

MAHARASHTRA UNIVERSITY OF HEALTH SCIENCES, NASHIK

INFRASTRUCTURE DETAILS

Sr. No.	Particulars to be verified	Details on College Website	Adequate/ Inadequate
College			
1	<p>Land details: Total land, owner, unitary or not, NA of all land, 7/12 extracts of all land (Applicable only to Private Colleges).</p> <p>(Verify land documents & Government permissions documents are uploaded on College Website.</p> <p>No Land/ Construction documents shall be submitted to the University.</p> <p>Only deficit information to be pointed out to the University).</p>	Yes	Adequate
2	<p>Total constructed area of college building</p> <p>(I) Administrative Section: Total Area 44605.00 sq.ft (which includes) Principal Room, P.A. Room, Receptioncue Visitors lounge, Meeting hall, Account section, Record and Central store etc.</p> <p>(II) Lecture Halls: a) Total No. of Lecture Halls 14 b) IT enabled, Audio / Video teaching Aids c) Total area for lecture Halls 13300 sq ft.</p> <p>(III) Seminar or Conference or Examination Hall: a) Total Area 4500.00 .Sq.ft. b) Total Seating Capacity 500 c) Audio / Video System and Other Facilities 1000 sq.ft</p> <p>(IV) Central Library: a) Total Area: 2900 . sq.ft. Total No. of Books 3441 Distribution of books BBSc - . . . Capacity of Reading Hall :- 200 for Students 200 . for Teachers 08 . No. of Scientific Journals 22 . No. of News Papers 4 Photo Copier Machine 02 Drinking water & Washrooms. . b) Digital Library: No. of Computers 07 Internet Facility BSNL Fiber Optic 300 mbps .</p> <p>(V) Teaching Departments: There shall be Five Teaching Departments as per MSR No. of departments Five Departmental Area, No. of Books/ Charts / Models / Specimens (dry and wet) / Museum in each department information to be uploaded on college website.</p> <p>(VI) Laboratories: Laboratories: As per MSR (6400Sq.ft.) Nursing Foundation and Medical Surgical Nursing Lab (1500 Sq.ft.), CHN (900 Sq.ft.), Nutrition (900Sq.ft.), OBG and Paediatric (900Sq.ft.), Pre-Clinical Science (900Sq.ft.), Advanced Nursing Skill Lab (900Sq.ft.), Computer Lab (1500Sq.ft.), with 10 computer as per Intake capacity, AV Aids (600Sq.ft.), well Equipped Lab must have Mannequins, Articles & Beds as per MSR & INC Norms</p> <p>(VII) Auditorium: - (As per MSR) Auditorium should be spacious enough to accommodate at least double the sanctioned/actual strength of students, so that it can be utilized for hosting functions of the college, educational conferences/ workshops, examinations etc. It should have proper stage with green room facilities. It should be well – ventilated and have proper lighting system. There should be arrangements for the use of all kinds of basic and advanced audio-visual aids.</p> <p style="text-align: center;">OR</p> <p>Multipurpose Hall: - College of Nursing should have multipurpose hall, if there is no auditorium.</p>	Yes	Adequate

	(VIII) Canteen and Kitchen Facility: [Note: Verify Canteen Facility & Hygiene is monitored as per MUHS Circular No.18/2019 dated 19/03/2019.]	Yes	Not Available
	(IX) Common Rooms: Separate common rooms for boys and girls with adequate space and sitting arrangement shall be available.	Yes	Available
3	University Examination Infrastructure: Strong Room for examination a) (Area- 300 sq.ft, b) Shelf, c) Steel cupboard – 1, d) CCTV, Photocopier Machine, Examination hall with benches, Parking Facility for University vehicle, Guest house facility	–	Available
4	Other facilities: Hospital Waste Management, Medical Education Unit, Intercom Network, Playground, P.T Teacher or Instructor, Cafeteria, Facility for indoor games, Gymnasium / Gymkhana Facility, Is there any LMS (learning management system software) available	Yes	Available
5	Hostel facility: Boys (UG & PG), Girls (UG & PG), Interns, Residents, Warden/ Rector, Hygiene, Vending Machine etc.	Yes	Available
Hospital			
6	Hospital Details	Details on College Website	Adequate/ Inadequate
	Name of the Hospital : Dr. Panjabrao Deshmukh Nursing Institute, Amravati	Yes/No	Adequate
	Address: Shivaji Nagar , Amravati Pin – 444 603		
	Telephone No. : 0721 2552353		
	Bed Strength : 790		
	Distance of Hospital from the College to which it is attached (in 0.5 kms)	-	Yes
	Number of beds registered as per BNH Act	Yes/No	740
7	I. Total constructed area of Hospital Building as per MSR (24,187.612 / 260353.288 Sq.mtr. /Sq.ft.) Whether the Hospital is Owned by the College / Management or Rented? Owned	Yes/No	Yes
	II. Hospital Administration Block as per MSR 663.72 Sqm. (Superintendent room, Deputy Superintendent room, Medical officers' room, Matron room, Assistant Matron room, Reception and Registration, etc.)	Yes	Adequate
	III. Out-Patient Departments (OPD) as per MSR Total Area of OPD Comple x 42459.32 Sq.ft. No. of OPD's 12 Facilities shall be as per MSR & all details shall be on college website.	Yes	Adequate
	IV. In Patient Departments (IPD) as per MSR Total Area of IPD Complex 62187.48 Sq.ft. No. of IPD Departments 07 Bed Distribution 740 beds Facilities shall be as per MSR & all details shall be on college website.	Yes	Adequate
	V. Operation Theatres Block as per MSR Total Area of OT Block 32136.62 sq.ft. No.of OTs available 03 Facilities shall be as per MSR & all details shall be on college website.	Yes	Adequate
	VI. Casualty Facilities State Government Permission Letter	Yes	Adequate
	VII. Central Clinical Laboratory: Well-equipped with separate sections for Pathology, Biochemistry and Micro-biology. Attached toilet shall be there for collection of urine samples. Other diagnostic tools for ECG or TMT etc. shall be provided.	Yes	Adequate
	VIII. Radiology or Sonography Section: Radiologist chamber, X-ray room, Dark room, film drying room, store room, patients waiting and dressing room, reception or registration or report room.	Yes	Adequate
	IX. Labour Room :	Yes	Adequate

 Dean/ Principal Stamp & Signature
 PRINCIPAL
 Dr. P. D. Nursing Institute

Bhushan Padia

Civil Engineer, Planner, Designer, Govt. Contractor

BUILDING COMPLETION CERTIFICATE

This is to certify that the construction of building and its related work of Dr. Panjabrao Deshmukh nursing institute run by Shri Shivaji education society, Amravati has been completed with all respects. It is the multistoried building located in the heart of Amravati city.

Owner :- Dr. Panjabrao Deshmukh Nursing Institute

Location :- Dr. Panjabrao Deshmukh nursing institute, Shivaji Nagar Amravati,
Maharashtra-444603

Built up area :- 44605.00 square feet

Blue print :- Certified by Mr Bhushan V. Padia Ambapeth, Amravati.

Licence Number R.P.Amt/Er-1/49/2016

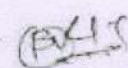
BHUSHAN V. PADIA
Civil Engineer, Planner
Ambapeth, Amravati
T.P.Lic.No./R.P.AMT-49/ER-1/2016

ATTESTED

Principal
Dr. P.D.N.I. Amravati

Near Gopal Krishna Mandir,
Ambapeth, Amravati
0721-2676507, 9422842718



NSDL e-Governance Infrastructure Limited

5th floor, Mantri Sterling, Plot No. 344, Survey No. 997/B, Model Colony, Near Deep Bunglow Chowk, Pune - 411 016.
Tel: 91-20-2721 8080, Fax: 91-20-2721 8081, e-mail: tininfo@nsdl.co.in

e-TDS Intermediary

PkgID: 01167/TANFTGNT/16091403

TPUC/PST/U

Sep 16, 2014



Ref No.: 80274700007561171/TAN/NEW

TO,
DR PANJABRAO DESHMUKH NURSING INSTITUTE
AMRAVATI,
SHIVAJI NAGAR, SHIVAJI NAGAR,
AMRAVATI,
MAHARASHTRA-444603
TEL. NO. 91-9403403779

Dr. Panjabrao Deshmukh
Nursing Inst. Amravati.
Inward No. 437
Date 30/8/14
Sign. <i>[Signature]</i>

Sir/Madam,

Sub: Allotment of Tax Deduction Account Number (TAN)
as per the Income Tax Act, 1961.

Kindly refer to your application (Form 49B) dated Sep 06, 2014 for allotment of Tax Deduction Account Number. In this connection, the following TAN has been issued to you/your organisation:

NGPD04746A

Please quote the same in all TDS challans, TDS certificates, TDS returns, Tax Collection at Source (TCS) returns as well as other documents pertaining to such transaction.

Quoting of TAN on all TDS returns and challans for payment of TDS is necessary to ensure credit of TDS paid by you and faster processing of TDS returns.

The above TAN should also be used as Tax collection at Source Account Number under Section 206CA.

Kindly note that it is mandatory to quote TAN while furnishing TDS returns, including e-TDS returns. e-TDS return will not be accepted if TAN is not quoted.

This supersedes all the TAX Deduction/Collection Account Number, allotted to you earlier.

Income Tax Department

This is a computer-generated letter. Hence, signature is not required.

[Handwritten Signature]
30/8/14

Caution: Income Tax Department does not send e-mails regarding refunds and does not seek any taxpayer information like user name, password, details of ATM, bank accounts, credit cards, etc. Taxpayers are advised not to part with such information on the basis of e-mail.

ATTENDED

[Handwritten Signature]
Principal

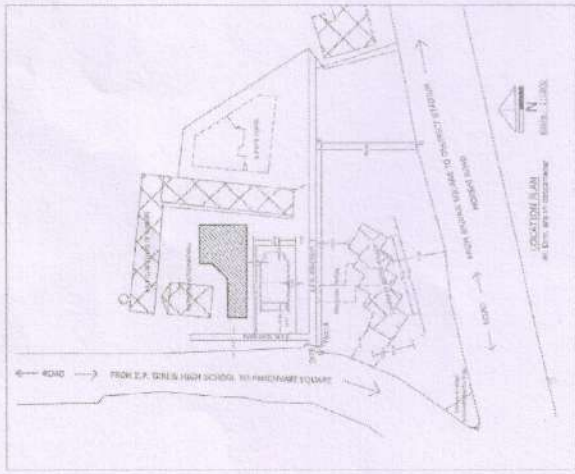

1) BUILD - UP AREA STATEMENT

A) GROUND FLOOR - 2775.42 SQ. FT.
 B) FIRST FLOOR - 8140.00 SQ. FT.
 C) SECOND FLOOR - 2800.00 SQ. FT.
 TOTAL BUILD - UP AREA - 4385.42 SQ. FT.

2) CARPET AREA STATEMENT

A) TRAINING BLOCK - 2870.00 SQ. FT.
 B) HALLWAY - 405.00 SQ. FT.
 C) PASSAGE CONNECTION - 1000.00 SQ. FT.
 D) TOILET FLOOR - 2000.00 SQ. FT.
 TOTAL CARPET AREA - 4475.00 SQ. FT.



PLAN SHOWS THE DRAWING OF DR. DANABRAJ DESHMUKH
 NURSING INSTITUTE, MORSHI ROAD, AMBEMBAI.

REGISTERED:
 ARCHITECT:
 DR. P.D.N. AMRAVATI
 ARCHITECT

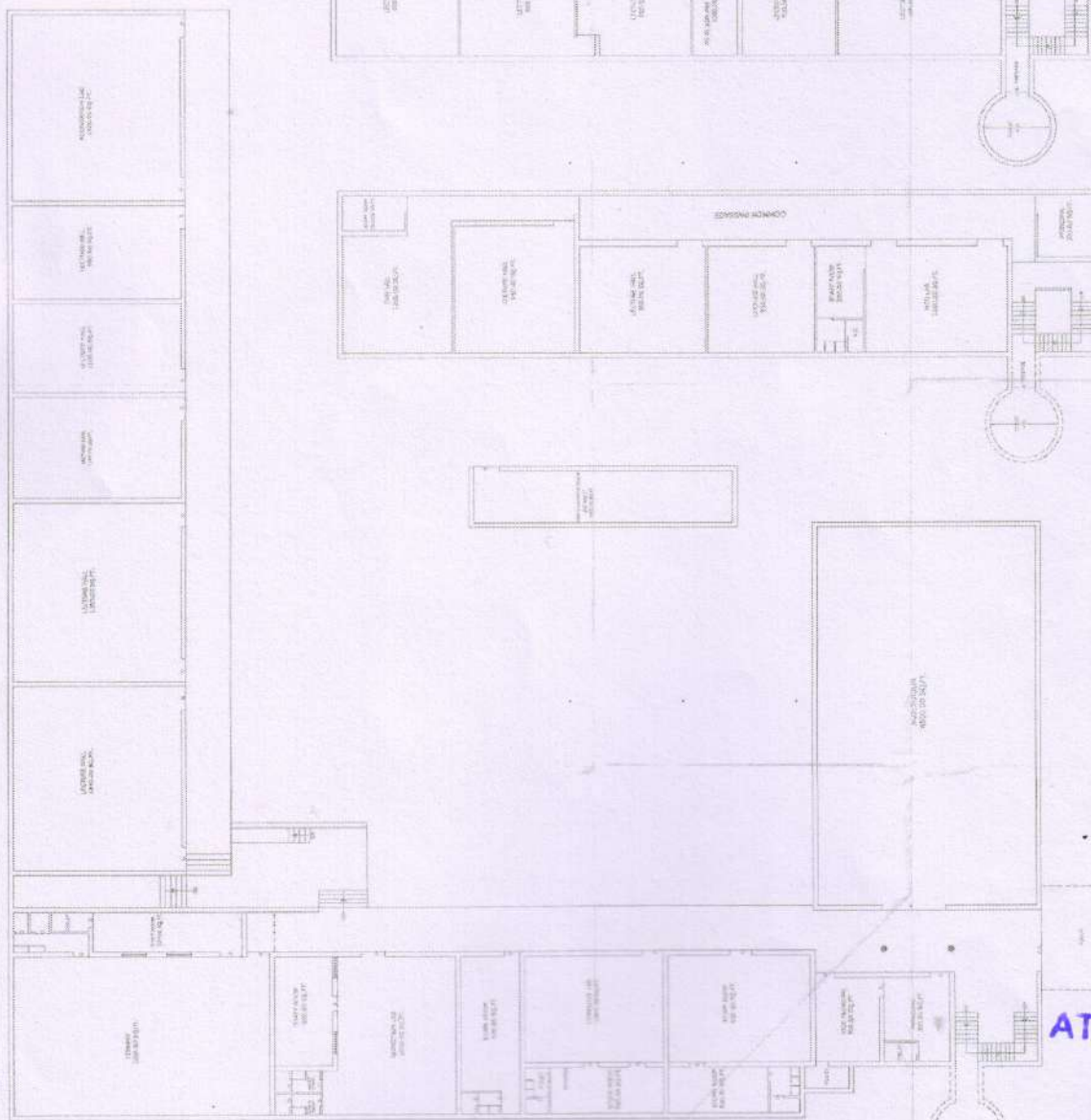

SECOND FLOOR PLAN
 SCALE: 1/4" = 1'-0"

FIRST FLOOR PLAN
 SCALE: 1/4" = 1'-0"

GROUND FLOOR PLAN
 SCALE: 1/4" = 1'-0"

ATTESTED
 V.P.
 Principal
 Dr. P.D.N. Amravati

दिनांक 22/11/1999 पर्यंत अद्यतन

मधील क्र. नं. 12/90

मातंगीच्या रजिस्टर कार्याचा अद्यतन
मौजे/शहर : अमरावती

तालुका : अमरावती

जिल्हा : अमरावती



भूमापन क्र./ शीट नं	लॉट क्र	क्षेत्र	भूचरणा पद्धती	धारणा आगर
अमरावती २७ ११		११०७.४ (६०४.१६) -१०७३० चौ.फु. ११२६ चौ.फु.	डी	

सुविधाधिकार

मध्य धारण करणा-याचे नाव
रुपक कसा प्राप्त झाला,
[बोधवून देण्यास लागणारे तपसवते]

सरकार

परदेशी

इतर भार

श्री शिवाजी एज्युकेशन सोसायटीने २ वर्षांचा
ऑल स्टेडीयम इमारत बांधण्यास पाहिजे,
पुढे यत्नस्व व वनविभाग सचिवालय मुंबई
दि.३०-८-१९९२ अन्वये इतर भूखंडातील
११०७० चौ.फुट आगा शिवाजी एज्युकेशन
सोसायटी कडून घेऊन विल्हा स्टेडीयम
कमेटी अमरावती ला दिल्या वरून क्षेत्र कमी,
न,अधिकारी अमरावती.

इतर शिरे

दिनांक	व्यवहार	चौथणी खंड थ क्रमांक	नवीन धारण करणाऱ्या [धा] / परदेशी [प] अथवा इतर भार उरणाऱ्या [श]	समाकन
१२/०४/२०००	शासननिर्णयाने क्र.३६२२		विभागीय मॅट्रा सेक्टर कार्यकारी समिती अमरावती	सद्वि.४४ १४/०४/२००० चक्र तह, अमरावती

माहिती भरणाऱ्या : N.I. Patil

तपासणी करणाऱ्या

खाली पावकाल

- १) खर्च घराण्या
- २) न. न.
- ३) न. न.
- ४) न. न. - स्थावरक निरीक्षक, भूमि, अमरावती
- ५) न. न. - दिनांक

9214106
30/11/99
9214106
9214106

9214106

9214106

9214106

तालुका कार्यालय अमरावती

ATTESTED

ATTESTED

V.P.

Principal

P.D.N.I. Amravati

Principal

Dr. P.D.N.I. Amravati

गोच

दिनांक - 23/4/08
राहणार - कतरावती यांचा मोजे कनभद्रवती नकुण
बाबत चा मोजणी अर्ज आज दिनांक 23/4/08 रोजी प्राप्त झाला.

एक खिडकी अधिकारी
तालुका निरीक्षक भूमि अभिलेख,

पिका
बाबत
23/4/2008

ATTESTED ATTESTED

VR

Principal Principal
Dr P.D.N.I.Amravati Dr P.D.N.I.Amravati



क-प्रत.

प्रत्येक कार्यवाही करीव शिष्ट क्र. ३० फॉट क्र. ११३३ मीसगी रेखाचित्र

मी. अ. क्र. ७७/२००६

मीसगी दिनांक : १८/०१/०४

अर्जाद्वारे मंजूर - श्री मिलनी सिव्हाग संस्था अमरावती

मीसगीचे वेळी हस्त लिपि

- १) श्री रवीशंकर देवकुमार
- २) श्री विनोद बसिंदरानी कुंभ
- ३) श्री अशोक भाग्यवंत भाग्यवंत
- ४) श्री बाबासाहेब महादेवराव भाग्यवंत
- ५) श्री मोहन शेंडे

पुढील

- या प्रमाणे दाखविण्यात येतील दाखविलेली वद.
- या प्रमाणे दाखविण्यात येतील मोजक्या वेळी दाखविलेली
- दाखविलेली बाबा वरीयल्ली प्रमाणे वद
- या प्रमाणे दाखविलेली मिळीग/बांधकाम.

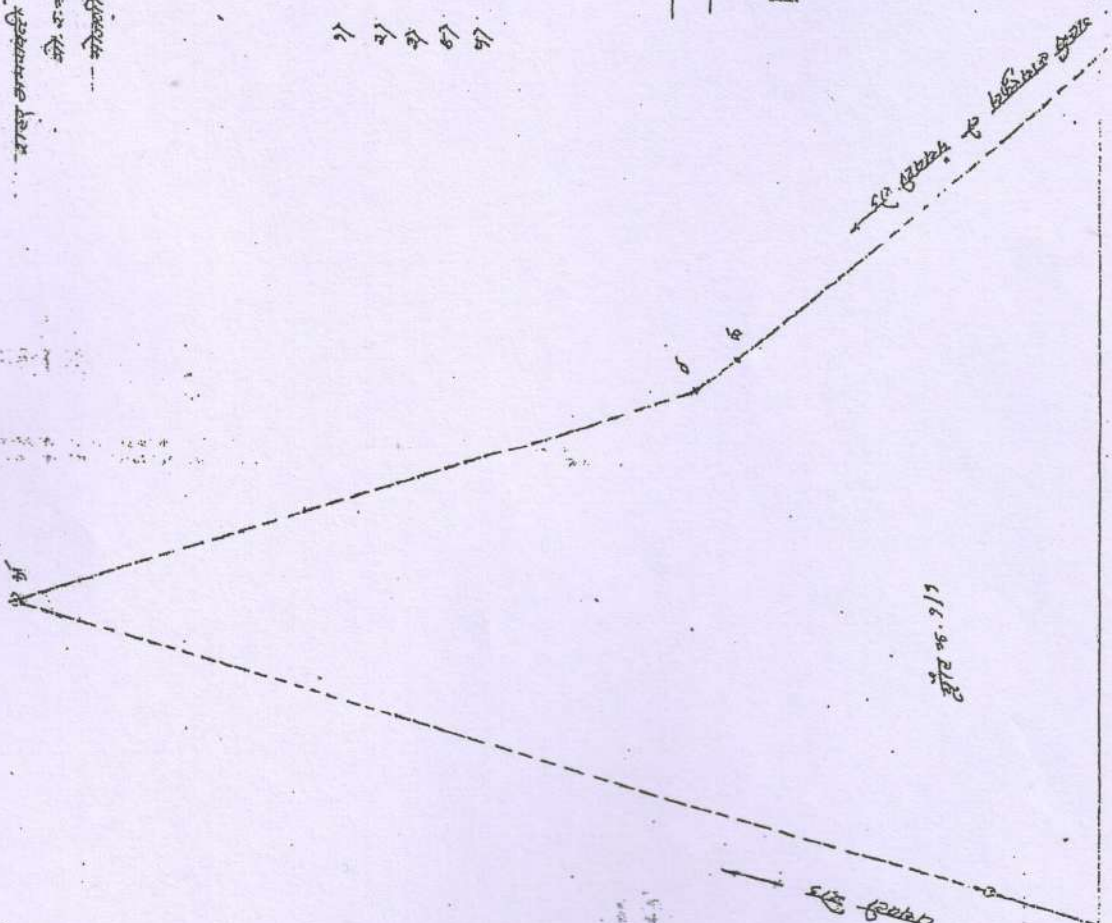

ATTESTED ATTESTED

Principal Dr. P.D.N.I. Amravati
Principal Dr. P.D.N.I. Amravati

BUILDING COMPLETION CERTIFICATE

This is to certify that the construction of building and its related work of Dr. Panjabrao Deshmukh nursing institute run by Shri Shivaji education society, Amravati has been completed with all respects. It is the multistoried building located in the heart of Amravati city.

Owner :- Dr. Panjabrao Deshmukh Nursing Institute

Location :- Dr. Panjabrao Deshmukh nursing institute, Shivaji Nagar Amravati,
Maharashtra-444603

Built up area :- 44605.00 square feet

Blue print :- Certified by Mr Bhushan V. Padia Ambapeth, Amravati.

Licence Number R.P.Amt/Er-1/49/2016

(Signature)

BHUSHAN V. PADIA
Civil Engineer, Planner
Ambapeth, Amravati
T.P.Lic.No./R.P.AMT-49/ER-1/2016

ATTESTED ATTESTED

(Signature)

Principal **Principal**
Dr. P.D.N.I. Amravati Dr. P.D.N.I. Amravati

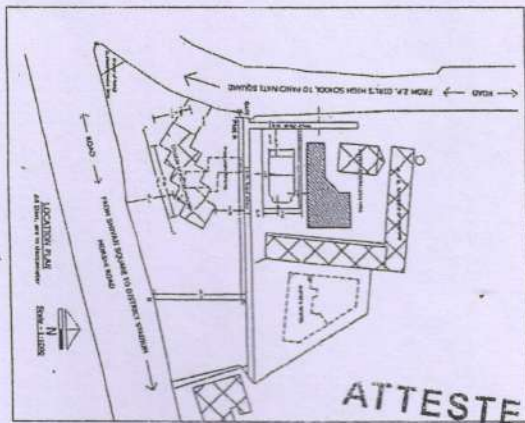
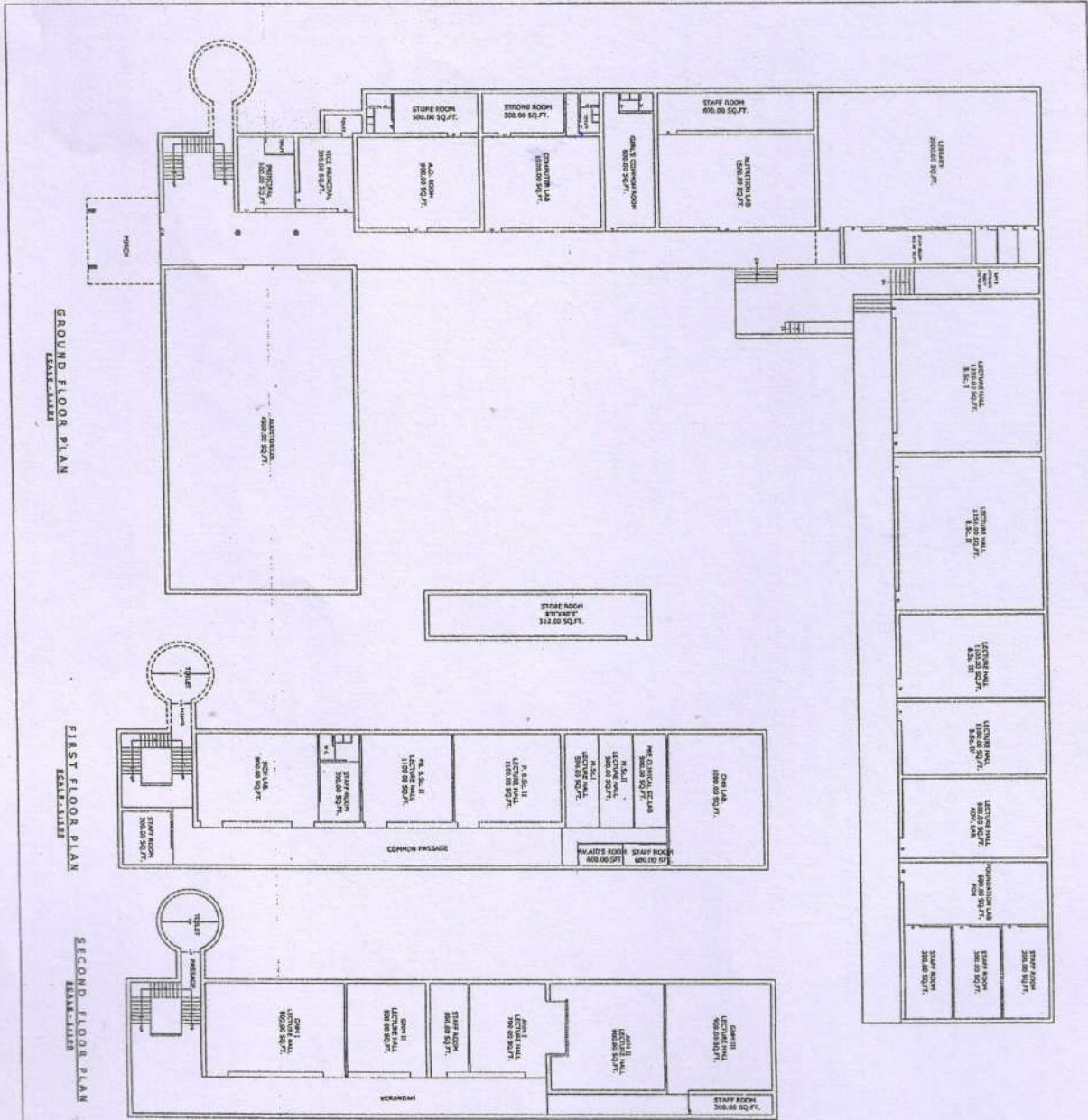

ATTESTED

ATTESTED
 Principal
 Dr. P.D.N.I. Amravati
 Principal
 Dr. P.D.N.I. Amravati

PLAN SHOWS THE DRAWING OF
 DR. PANVARAO NURSING INSTITUTE,
 MORSHI ROAD, AMRAVATI.

1) BUILT - UP AREA STATEMENT

- A) ROOMS ROOM - 11700.00 SQ. FT.
- B) FIRST FLOOR - 8100.00 SQ. FT.
- C) SECOND FLOOR - 7700.00 SQ. FT.
- TOTAL BUILT - UP AREA - 48400.00 SQ. FT.

2) CARPET AREA STATEMENT

- A) TROCHER BLOCK - 11000.00 SQ. FT.
- B) LABORATORY - 4500.00 SQ. FT.
- C) RESIDENT COMPOUND - 15000.00 SQ. FT.
- TOTAL CARPET AREA - 48000.00 SQ. FT.

SIGNATURE: 	DESIGNER: 	ARCHITECT:
DR. P.D.N.I. Amravati Principal	DR. P.D.N.I. Amravati Principal	DR. P.D.N.I. Amravati Principal



महाराष्ट्र MAHARASHTRA 34599 9001 - GH 003318
 १४.२.२०१३



डा. पंजाबराव देशमुख नर्सिंग इन्स्टीट्यूट -
 कोटला रोड, मंदिर लॉन, नवी दिल्ली - 110002



UNDERTAKING

To,
 The Hon'ble President,
 Indian Nursing Council,
 Combined Councils Building
 Kotla road, Temple Lane,
 New Delhi-110002

N.R.S. No. 355/2013
 20/02/2013
 Subject: Undertaking about ownership of Land and Building allotted to Dr. Panjabrao Deshmukh Nursing Institute, Amravati run by Shri. Shivaji Education society, Amravati.

I, Vinayak Govindrao Bhamburkar, Secretary of Shri. Shivaji Education Society, Amravati undertakes as follows:

- 1) That Shri. Shivaji Education Society, Amravati is registered under the provisions of the societies Registration Act and under the provisions of Bombay Public Trusts, Act 1950 bearing P.T.R. No.F89

Notary

Shrikant M. Khorgade
 SHRIKANT M. KHORGADE
 NOTARY Advocate For
 Amravati District (M.S.) India

P.T.O

ATTESTED ATTESTED

V.P.
 Principal Principal
 Dr. P.D.N.I. Amravati Dr. P.D.N.I. Amravati

.....2.....

- 2) Shri. Shivaji Education Society, Amravati run the Schools and colleges including the Medical College, Engineering college & the Polytechnic in throughout Vidarbha region of Maharashtra State.
- 3) That the Land and the Building in which Dr. Panjabrao Deshmukh Nursing Institute is being run by Shri. Shivaji Education Society, Amravati is owned by the society and is permanently allotted to the Nursing College vide Resolution no. 18(4) dated. 24/11/2003 vide this office letter No.SSES/H.Edu./3/476/2010 dated.17/2/2010. Land Map and Blue Print of the construction along with copy of Resolution no. 18 (4) dated. 24/11/2003 are enclosed herewith.
- 4) That the above undertaking is given on the basis of the information and office records which are believed to be true and correct.

Notary

N.R.S. No. 353/2013
20/02/13

Date: 18.02.13
Place: Amravati

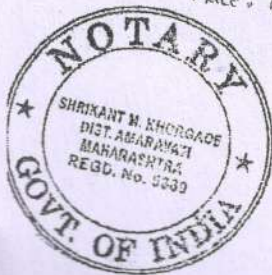

[Signature]
SECRETARY
Shri. Shivaji Education Society.
AMRAVATI.
18/2/13

SIGNED BEFORE ME

[Signature] 20/02/2013
SHRIKANT M. KHORGADE
NOTARY Advocate For
Amravati District, (M.S.) India

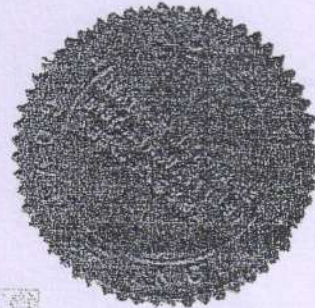

THIS DOCUMENT
CONTAINS 02 PAGES



ATTESTED

ATTESTED

Principal
Dr. P.D.N.I. Amravati

[Signature]
Principal

Dr. P.D.N.I. Amravati

2

OFFICE OF THE SHRI SHIVAJI EDUCATION SOCIETY, AMRAVATI.

Letter No: SSES/H.Edn/8/3/476/2010

Date: 17/02/2010

To,
The Principal
Dr. P.D. Nursing Institute
Amravati.

Subject: Allotment of the Land and Building to Dr. Panjabrao Deshmukh Nursing Institute, Amravati on permanent basis.

Reference: 1) Your Letter No.1079-80 dated.03/02/2010.

2) Copy of the Resolution No.18 passed by Executive Council in its Meeting dated.24/11/2003.

On the subject mentioned above, this is to inform that Dr. Panjabrao Deshmukh Nursing Institute, Amravati is started from the academic session 2007-08 by Shri. Shivaji Education Society, Amravati. For this Nursing Institute, the old building of Dr. Panjabrao alias Bhausahab Deshmukh Memorial Medical College, Amravati is allotted to Dr. Panjabrao Deshmukh Nursing Institute, Amravati on permanent basis.

You are also intimated that the valuation of the said building should be done and as per rule, the rent of the building should be deposited in the society office before 31st March every year.

Sd. Ashok Raut
I/c Secretary
Shri.Shivaji Edu.Society.Amravati

Copy forwarded to the information:

- 1) The Hon'ble President, Shri. Shivaji Education Society, Amravati.
- 2) The Treasurer, Shri. Shivaji Education Society, Amravati.

Copy to:

- 1) The Dean I/c, Dr. P.D.Memorial Medical College, Amravati
- 2) Shri Madhav Dhore, Engineer, Shri. Shivaji Education Society, Amravati.
- 3) Account Section, Shri. Shivaji Education Society, Amravati for information

(CERTIFIED TO BE TRUE)

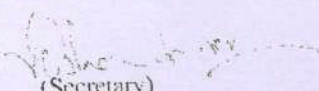

(Secretary)
Shri.Shivaji Education Society, Amravati.

18/2/10

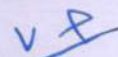

ATTESTED

ATTESTED



Principal
Dr. P.D.N.I.Amravati

Principal

Dr. P.D.N.I.Amravati

OFFICE OF THE SHRI SHIVAJI EDUCATION SOCIETY, AMRAVATI.

Copy of the Resolution no.18 (4) passed by in the meeting no.13 of the Executive council of Shri. Shivaji Education Society, Amravati held on 24/11/2003.

Resolution no.18 (4):-

It has been decided that the courses of Physiotherapy (B.P.N.T) and B.Sc Nursing are to be started in Dr. Panjabrao Deshmukh Memorial Medical College, Amravati affiliated to Maharashtra University of Health Sciences, Nashik. The Dean of Dr. Panjabrao Deshmukh Memorial Medical College, Amravati is authorized to take action in this respect.

Proposer:- Dilip B Ingole (Vice President)

Secunder:- G. K. Ingole (Treasurer)

Sd/ V.R.Dhotre

Chairman, Meeting no.13, Date: 24/11 2003
President, Shri Shivaji Edu. Society, Amravati

Sd/ S.O. Bonde

Secretary, Shri Shivaji Edu.
Society, Amravati

Copy to: -

The Dean, Dr. Panjabrao Deshmukh Memorial Medical College, and Amravati.
For information and necessary action.

(CERTIFIED TO BE TRUE)

(Secretary)

Shri.Shivaji Education Society, Amravati.



ATTESTED

ATTESTED

Principal
Dr. P.D.N.I.Amravati

Principal
Dr. P.D.N.I.Amravati

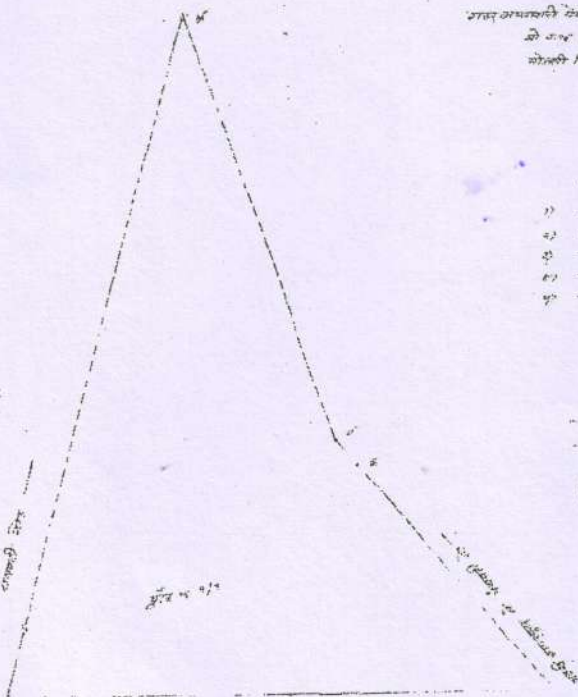

अक्षांश अक्षांश अक्षांश अक्षांश अक्षांश अक्षांश
 अक्षांश अक्षांश अक्षांश अक्षांश अक्षांश अक्षांश
 अक्षांश अक्षांश अक्षांश अक्षांश अक्षांश अक्षांश

- १) अक्षांश अक्षांश अक्षांश
- २) अक्षांश अक्षांश अक्षांश
- ३) अक्षांश अक्षांश अक्षांश
- ४) अक्षांश अक्षांश अक्षांश
- ५) अक्षांश अक्षांश अक्षांश

अक्षांश अक्षांश अक्षांश अक्षांश अक्षांश अक्षांश
 अक्षांश अक्षांश अक्षांश अक्षांश अक्षांश अक्षांश
 अक्षांश अक्षांश अक्षांश अक्षांश अक्षांश अक्षांश

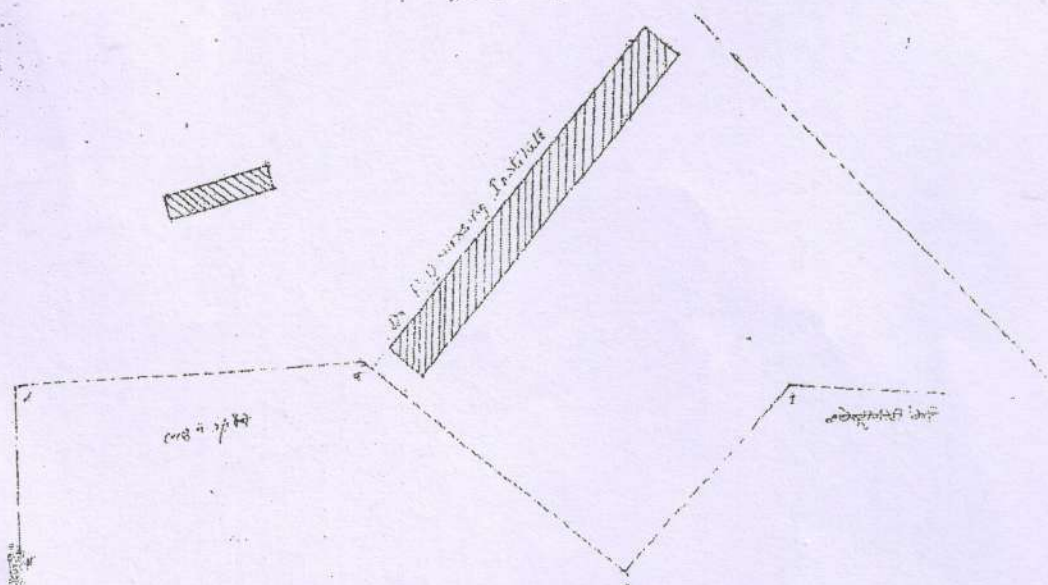

अक्षांश अक्षांश अक्षांश अक्षांश अक्षांश अक्षांश
 अक्षांश अक्षांश अक्षांश अक्षांश अक्षांश अक्षांश

ATTESTED
Principale
PRINCIPAL
 Dr.P.D.N.I., AMRAVATI.

Principale
 अक्षांश अक्षांश अक्षांश
 अक्षांश अक्षांश अक्षांश

Principale
 अक्षांश अक्षांश अक्षांश
 अक्षांश अक्षांश अक्षांश

ATTESTED

ATTESTED Principal
VP Dr. P.D.N.I. Amravati
Principal
 Dr. P.D.N.I. Amravati

Ward	Incharge	Specialty	M/F	Unit Wise Distribution	Total no. of Beds
Ward-1	Dr. G.R. Dubey	TB-Chest	M	Unit-1	20
			F		20
Total 40					
Ward-2	Dr. A.V. Saboo	Psychetry	M	Unit-1	20
			F		20
Total 40					
Ward-3-4 (Male) Medicine	Dr. A.V. Daphale	Medicine-75 (Male)	M	Unit-1	15
	Dr. S.H. Verma		M	Unit-2	15
	Dr. P.R. Somwanshi		M	Unit-3	15
	Dr. S.G. Vyas		M	Unit-4	15
	Dr. S.N. Bhasme		M	Unit-5	15
Ward-5-6 (Female) Medicine	Dr. A.V. Daphale	Medicine-75 Female	F	Unit-1	15
	Dr. S.H. Verma		F	Unit-2	15
	Dr. P.R. Somwanshi		F	Unit-3	15
	Dr. S.G. Vyas		F	Unit-4	15
	Dr. S.N. Bhasme		F	Unit-5	15
Total -150					
Ward 7-8	Dr. S.K. Kadu	Ophthal-40	M + F	Unit-1	40
Ward 9-10	Dr. S.K. Tiwari	Peads- 90	M + F	Unit-1	30
	Dr. R.H. Nistane			Unit-2	30
	Dr. K.Y. Vilhekar			Unit-3	30
Total -90					
Ward 12 (Ortho-Male)	Dr. G.N. Pundkar	Ortho-45 Male	M	Unit-1	15
	Dr. R.W. Baitule		M	Unit-2	15
	Dr. S.V. Jaiswal		M	Unit-3	15
Ward 13 A	Dr. S.N. Agrawal	Skin-20	M	Unit-1	20
Ward 13 B	Dr. A.V. Kharaiya	ENT-15	M	Unit-1	15
Ward 14 Ortho (F)	Dr. G.N. Pundkar	Ortho-45 (Female)	F	Unit-1	15
	Dr. R.W. Baitule		F	Unit-2	15
	Dr. S.V. Jaiswal		F	Unit-3	15
Ward 15 A	Dr. S.N. Agrawal	Skin-20	F	Unit-1	20
Ward 15 B	Dr. A.V. Kharaiya	ENT-15	F	Unit-1	15
Total Ortho-90, Skin-40, ENT-30					
Ward 11	Dr. P.S. Junghare	Labour -20	F	Unit-1	6
	Dr. S.A. Bijwe		F	Unit-2	6
	Dr. S.A. Bhuyar		F	Unit-3	8
Ward 16	Dr. P.S. Junghare	Gyn-35	F	Unit-1	12
	Dr. S.A. Bijwe		F	Unit-2	12
	Dr. S.A. Bhuyar		F	Unit-3	11
Ward 17	Dr. P.S. Junghare	Obst-35	F	Unit-1	12
	Dr. S.A. Bijwe		F	Unit-2	12
	Dr. S.A. Bhuyar		F	Unit-3	11
Total -90					
Ward 18-19 (Male) Surgery	Dr. N.P. Umale	Surgery-75	M	Unit-1	15
	Dr. R.M. Mulmule		M	Unit-2	15
	Dr. A.V. Darokar		M	Unit-3	15
	Dr. V.N. Bijwe		M	Unit-4	15
	Dr. Madhuri Barabde		M	Unit-5	15
Ward 20-21 (Female) surgery	Dr. N.P. Umale	Surgery-75	F	Unit-1	15
	Dr. R.M. Mulmule		F	Unit-2	15
	Dr. A.V. Darokar		F	Unit-3	15
	Dr. V.N. Bijwe		F	Unit-4	15
	Dr. Madhuri Barabde		F	Unit-5	15
Total -150					
Total					760
Emergency	Medicine	Emergency Med.			26
Casualty ICU	Dr. P.R. Somwanshi	& Casualty ICU			4
Total -30					
Total					790
Unit	Incharge		M + F	Intensive care	Beds
Cardiac ICU	Dr. A.V. Daphle		M + F	Cardiac ICU	10
MICU	Dr. A.V. Daphle		M + F	MICU	10
SICU	Dr. N.P. Umale		M + F	SICU	10
Gyn. ICU	Dr. P.S. Junghare		M + F	Gyn. ICU	10
NICU	Dr. S.K. Tiwari		M + F	NICU+Outborn	10
PICU	Dr. S.K. Tiwari		M + F	PICU	10
RICU	Dr. G.R. Dubey		M + F	RICU	10
Total					70

ATTESTED

V-P

Principal
P.D.N.I. Amravati

①
BUILT UP AREA OF
DR. PANJABRAO ALIAS BHAUSAHEB DESHMUKH MEMORIAL MEDICAL
COLLEGE.
SHIVAJI NAGAR, AMRAVATI.

Sr. No	Description of Buildings	Built up Area
1	OPD Building with (Phase 1 construction)	
A	1. Ground Floor. Medicine, Surgery, Ophthalmology, Gynaec, Psychiatry, Ophthalmology and CCL, OPD, Registration and Waiting.	2653.25 Sqm.
	2. Ground Floor OPD Extension of waiting Including porch.	216.80 Sqm.
	3. T.B.OPD Extension Ground Floor. OPD Extn Porch	223.13 Sqm.
B	1. First Floor : CBL	496.40 Sqm.
	2. First Floor Extension for OPD : ENT, Dermatology, Dental & Paediatrics OPD.	851.42 Sqm.
2	"A" Block Building with (Phase 1 Construction)	854.25 Sqm.
	1. Ground Floor : X - Ray Dept., Sonography Dept. Radiology Dept., Scanning, Physiotherapy Dept.	
	2. First Floor : Blood Bank and PSM Dept.	937.72 Sqm.
	3. Second Floor : Medicine Ward No. 4/Old/New as Pediatric Ward	937.72 Sqm.
3	"D" Block Building with (Phase 1 Construction)	
	1. Ground Floor. : Ward No. 1 and Two Lecture Theatre with 120 Capacity each.	741.60 Sqm.
	2. First Floor : Ward No. 2 and One Lecture Theatre with 120 Capacity.	825.20 Sqm.
	3. Second Floor : Ward No. 3 and One Lecture Theatre with 120 Capacity.	825.20 Sqm.
4	"E" Block Building with (Phase 1 Construction)	
	1. Ground Floor : Casualty, Stair Case & Lift.	204.49 Sqm.
	2. Extension of Casualty and Waiting for Radiology Dept.	310.88 Sqm.
	3. First Floor : Paediatric Dept. Staircase & Lift.	174.50 Sqm.
	4. Extension above ground floor of casually.	257.00 Sqm.
	5. Second Floor : Medicine Dept, Stair case & Lift.	174.50 Sqm.
	6. Third Floor : Resident Doctor's Hostel, Stair cases & Lift.	174.50 Sqm.
	7. Fourth Floor : Resident Doctor's Hostel. Staircase & Lift.	174.50 Sqm.
	8. Fifth Floor : Resident Doctor's Hostel, Stair case & Lift.	181.85 Sqm.
	9. Sixth Floor : Resident Doctor's Hostel, Stair case & Lift.	181.85 Sqm.
	10. Seventh Floor : Over head Water Tank (E.S.R.) Stair case & Lift.	189.21 Sqm.
	11. Extra Balcony Area.	232.57 Sqm.
	Total C.O.	11,818.54

ATTESTED
 Principal
 Dr. P. N. Amravati

(2)

B.F.		
	Department's Bulding (Phase II Construction)	11,818.54
	Ground Floor :	
	1. Pathology Dept., Museum, Ramp & Corridor.	1390.55 Sqm.
	2. Ward No. 5 & Paying rooms Part - I	747.732 Sqm.
	3. Paying Rooms Part - II	141.629 Sqm.
	4. First Floor : OT Unit, ICCU, Anaesthesia Dept. & Corridor.	1390.55 Sqm.
	5. Second Floor (Phase IV Construction) : OT Unit, ICCU Unit, Ramp & Corridor.	1390.55 Sqm.
	Phase III Construction. First Floor :	
	1 Ward No. 6 and Paying Room Part - I	747.732 Sqm
	2. Paying Room Part - II	141.629 Sqm
	3. Second Floor : Ward No. 7 and Paying Rooms.	747.732 Sqm
	Auditorium	646.74 Sqm.
	Animal House Proposed	138.45 Sqm.
	Electric Room And Canteen.	177.288 Sqm.
	Administrative Building & Dept. Buildings with	
	1. Basement : Store	663.72 Sqm.
	Straircase	60.00 Sqm.
	2. Ground Floor : Administrative Block And Microbiology Dept.	1658.79 Sqm.
	3. Fist Floor : Forensic Medicine Dept. And Pharmacology Dept.	1658.79 Sqm
	Nurses Hostel Building with	
	1. Ground Floor	505.91 Sqm.
	2. Fist Floor	505.91 Sqm.
	3. Second Floor	505.91 Sqm.
	Mechanical Laundry Building.	140.57 Sqm.
	Central Workshop Building	140.57 Sqm.
	Urban Health Centre.	162.89 Sqm.
	Rural Health Centre, Nerpingalai.	574.22 Sqm.
	1. Girls Hostel Building No. 1 (G + 2)	3186.00 Sqm.
	2. Girls Hostel Building No. 2 (G + 1) †	249.00 Sqm.
	Boys Hostel (G + 2) Building.	2360.22 Sqm.

ATTESTED

C.O. 318516

Principal
Dr. P.D.N.I. Amravati

③		B.F.
18	1. Staff Quarters (College Premises) 2. Staff Quarters (Rural Institute Premises)	31,851.622 842.97 Sqm. 758.00 Sqm.
19	Dissection Hall and Mortuary Building: 1. Dissection Hall 2. Mortuary.	384.021 Sqm. 365.305 Sqm.
20	Interns Hostel Building. 1. Ground Floor 2. First Floor 3. Second Floor.	897.868 Sqm. 828.425 Sqm. 828.425 Sqm.
21	Respiratory Medicine, Dermatology Venerology & Laprosy & Psychaiatry ward Building. 1. Ground Floor : Respiratory Medicine, Dermatology Venerology & Laprosy & Psychiatry ward. 2. First Floor : Medicine Ward. 3. Second Floor Medicine Ward. 4. Third Floor : Opehmi ?Ward.	1004.727 Sqm. 1004.727 Sqm. 1004.727 Sqm. 1004.727 Sqm.
22	1. Medical Superintendent Office (Ground Floor) 2. Central Sterilization Service Dept. (First Floor)	195.62 Sqm. 195.62 Sqm.
23	Residents Hostel Building Ground Floor & First Floor.	1730.12 Sqm.
24	Central Kitchen.	389.00 Sqm.
25	1. Anatomy And Biochemistry Dept. (Ground Floor) 2. Physiology Dept. (First Floor)	1512.99 Sqm. 1036.02 Sqm.
26	Lecture Theatre with 250 capacity and Examination Hall with 250 Capacity, Girls Common room and Boys Common Room.	774.11 Sqm.
27	General Medicine Department at Second Floor.	656.80 Sqm.
28	Central Library. 1. Ground Floor 2. First Floor.	854.40 Sqm. 852.00 Sqm.
29	Corridor (G + 2)	731.25 Sqm.
	Total	49,703.474

① Hospital = 24,137.612 sqm.
including OPD

② College = 12,313.104 sqm.

③ Hostels = 13,198.758 sqm.

Total = 49,703.474 sqm.

ATTESTED

V.P.

Principal

D. P.D.N.I. Amravati